

alteryx

Alteryx 11.0

Neil Ryan – Associate Product Manager, Advanced Analytics

Alteryx Analytics 11.0

Released February 15, 2017

2017 Analytics Industry Trends

80%

Difficulty in ensuring data has integrity

81% gather data into spreadsheets by copying and pasting*

10%

Difficulty in obtaining analytic excellence

Only 10% of organizations believe that they outshine in quality of data, tools and methodologies**

65%

Difficulty in enabling governance

65% of organizations say governance is a useful means to empower end-users to uncover new insights ***

Alteryx Analytics 11.0

Analytic Flexibility

Sound Insights

Balanced Governance

Data Platforms

- New Seamless SQL Server & Oracle connections
- New Microsoft platforms
- New In-DB platforms – Hana & IBM Netezza
- Updates to Connections: Adobe, Date time, Google Analytics, Zip files

Designer

- New Data Profiling
- New Global Search
- Enhanced Formula Tool
- UX enhancements
- Logistic Regression, Linear Regression & Decision Tree interactivity
- In-DB Predictive tools

Server

- New Data Connection Manager
- New Scheduling Experience
- New Desktop Usage Audit
- Amazon Marketplace

Analytic Flexibility

Data Platforms

Connecting to Data

- Simplified Connection Experience for SQL Server and Oracle
- Multi-File Zip

In-Database

- SAP Hana
- IBM Netezza
- Microsoft APS, Microsoft Azure SQL Database

Beyond the Database

- Connection Extensibility
- Enhancements to SharePoint

Analytic Flexibility

Data Platforms – Seamless Connections

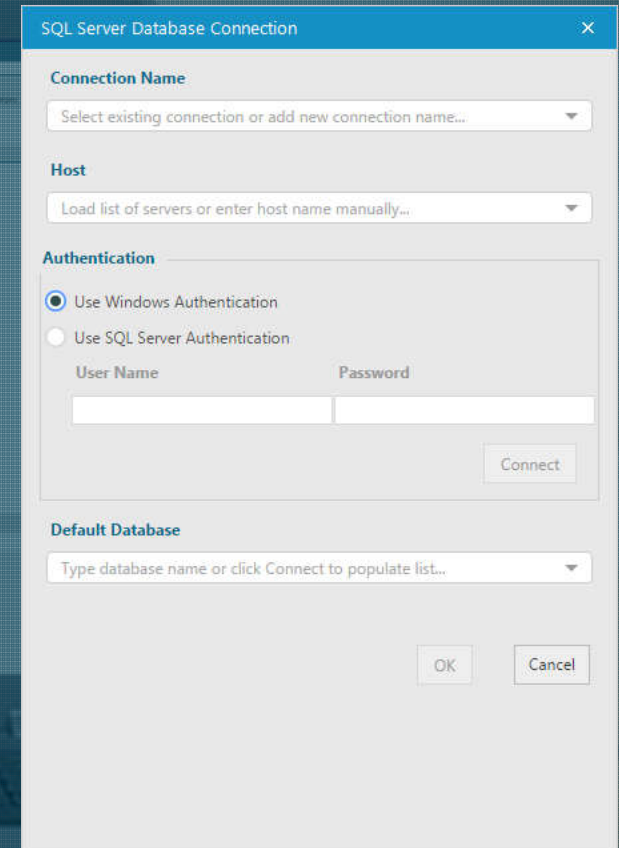
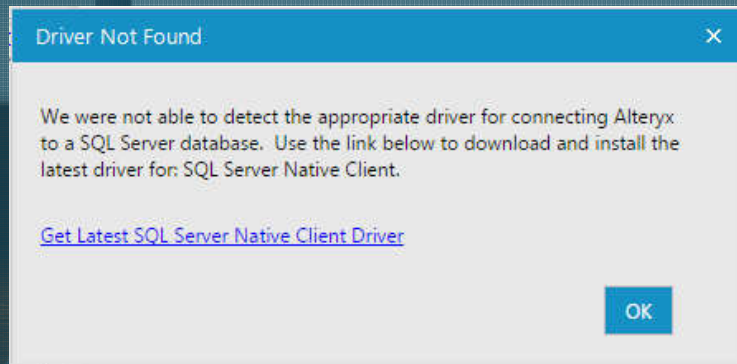
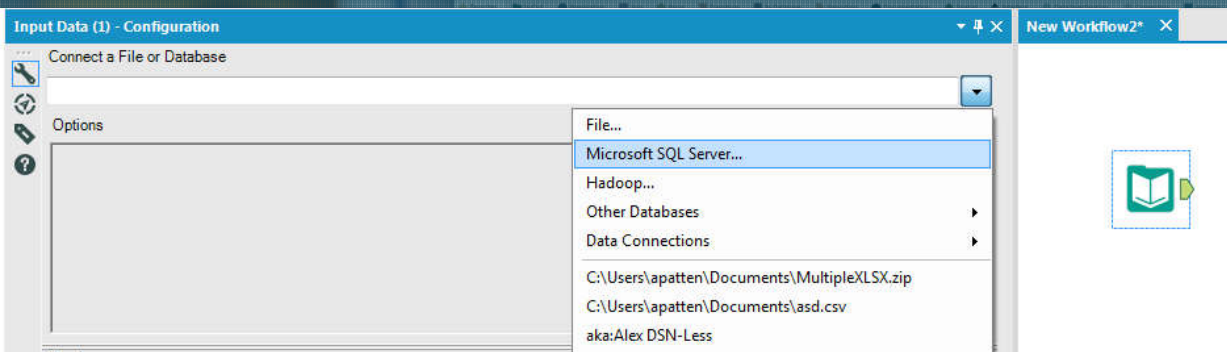

Analytic Flexibility

Data Platforms – Multi File Zip

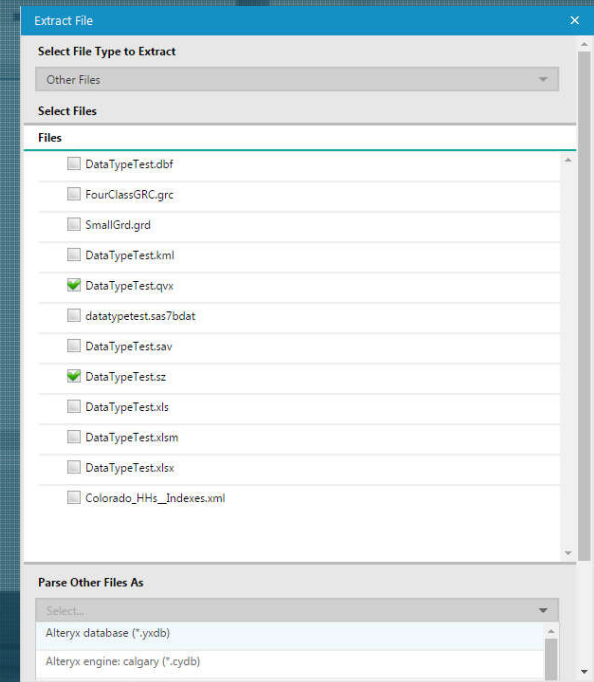
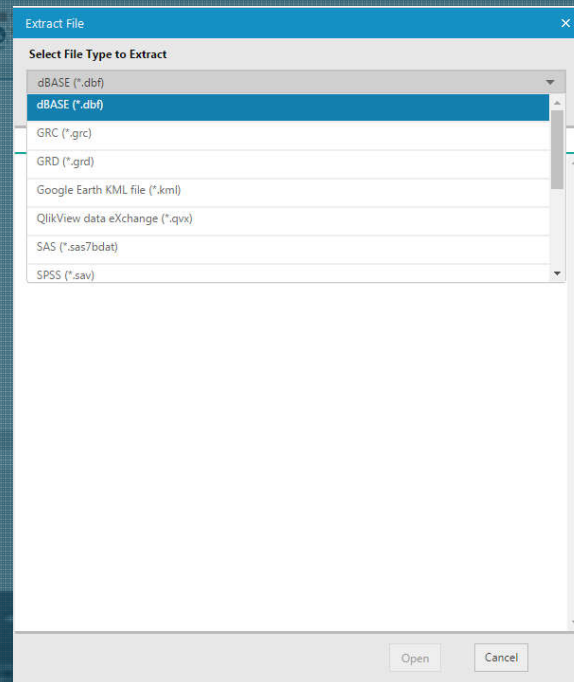
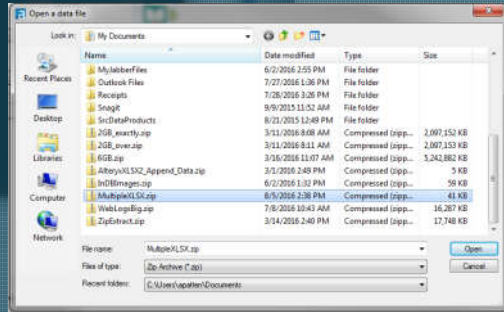

Sound Insights Designer – Data Profiling

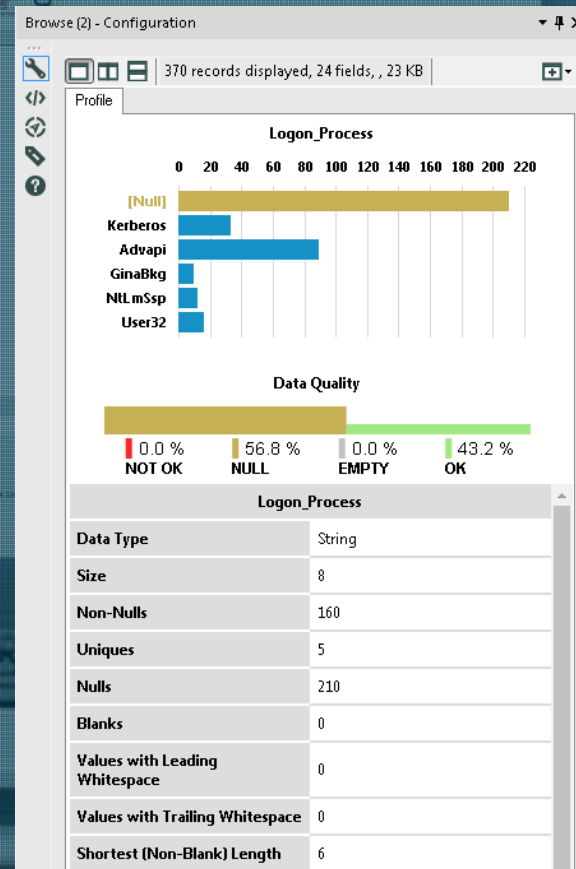
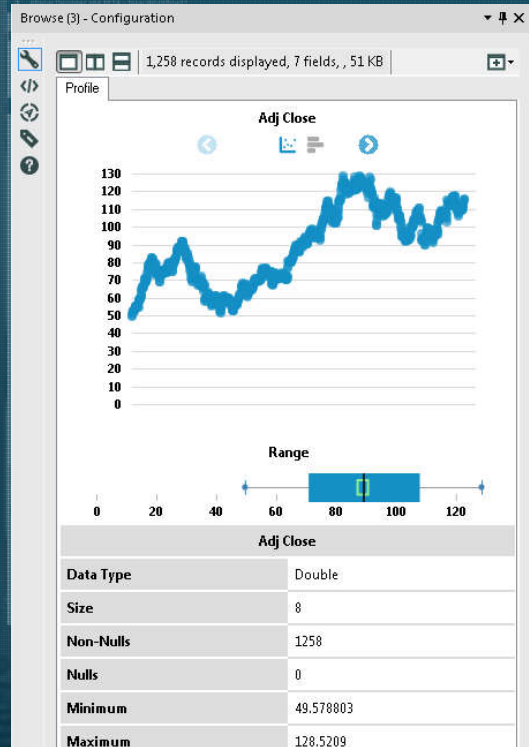

Sound Insights Designer – Global Search

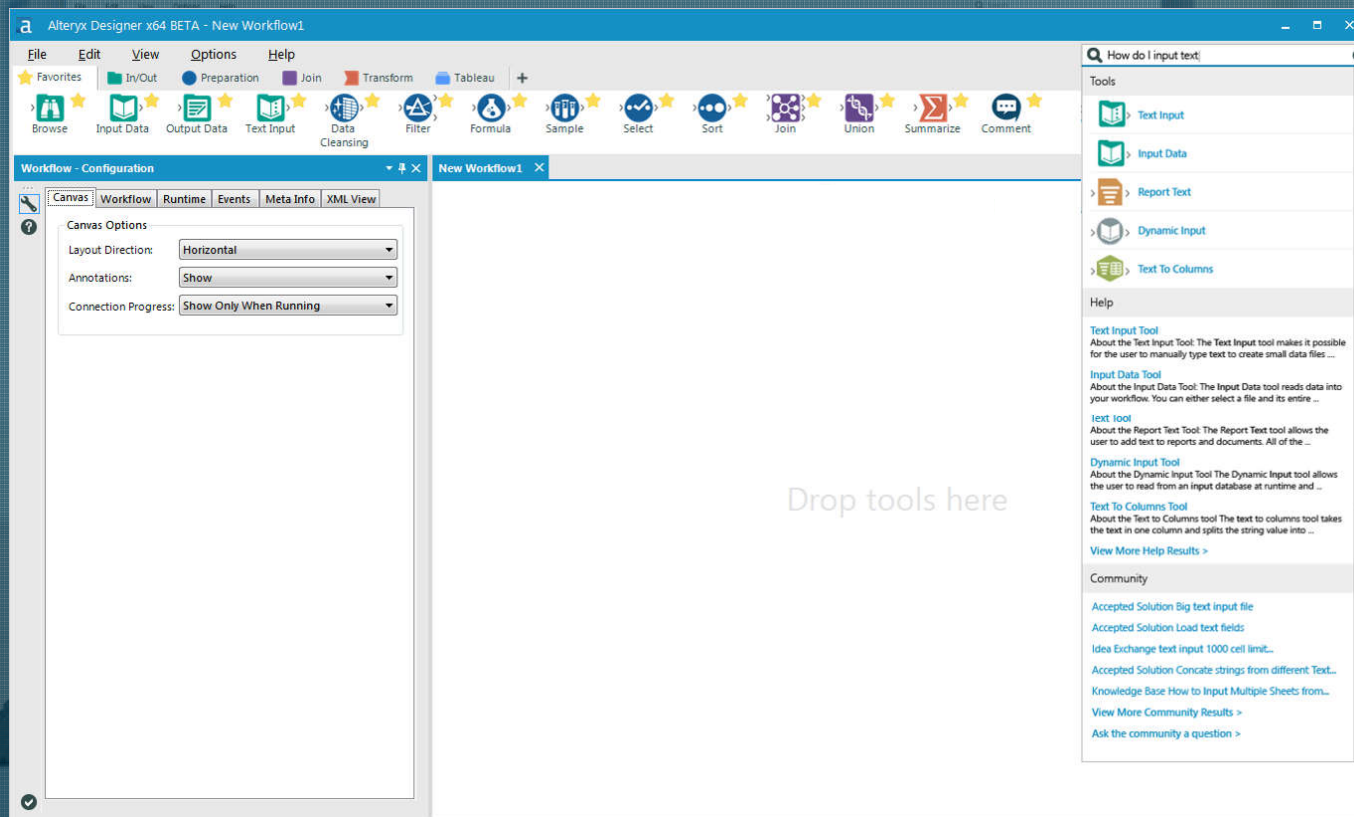

Sound Insights Designer – Improved Formula Tool

Name	Units	Ordered	Date	Customer Response
Robert	3	3.1	2016-05-05	0

The formula editor contains the following code:

```
IF [Units] > 0 THEN 0 ELSE 1 ENDIF
```

The "Data type" is set to "V_String" and "Size" is 64. The "Results - Formula2 (1) - Messages" window at the bottom shows 0 Errors, 0 Conv Errors, 0 Warnings, and 0 Messages.

```
IF [Units] > 0 THEN 0 ELSE 1 ENDIF  
TrimRight (String, y)  
Uppercase (String)  
UrlEncode (String)  
UuidCreate ()  
[Name]  
[Units]  
[Ordered]  
[Date]
```

The "Results - Formula2 (1) - Messages" window at the bottom shows 0 Errors, 0 Conv Errors, 0 Warnings, and 0 Messages.

Sound Insights Designer – UX Enhancements

The leading platform for self-service analytics

NYC_Collisions_2015_Queens.yxdb

- Cut
- Copy
- Delete
- Zoom
- Add To New Container**
- Bring to Front
- Send to Back
- Make Incoming Connections Wireless

- Zoom
- Insert**
- Find Tool...

env Errors 0 Warnings

- Favorites
 - Address
 - Behavior Analysis
 - Calgary
 - Connectors
 - Data Investigation
 - Demographic Analysis
 - Developer
 - Documentation
 - In/Out
 - In-Database
 - Interface
 - Join
 - Laboratory
 - Parse
 - Preparation
 - Reporting
 - Spatial
 - Transform
 - Macro...**

Results - Input Data (1) - Output

29 of 29 Fields | Cell Viewer | * 4,196 of 42,458 records displayed (partial results)

Record #	DATE	TIME	BOROUGH	ZIP CODE	LATITUDE	LONGITUDE	
1	2015-12-31	09:56:00	QUEENS	11101	40.752976	-73.910233	(40.7529
2	2015-12-31	12:45:00	QUEENS	11378	40.728782	-73.926144	(40.7287
3	2015-12-31	18:30:00	QUEENS	11434	40.667963	-73.771543	(40.6679

Sound Insights Designer – Advanced Analytics

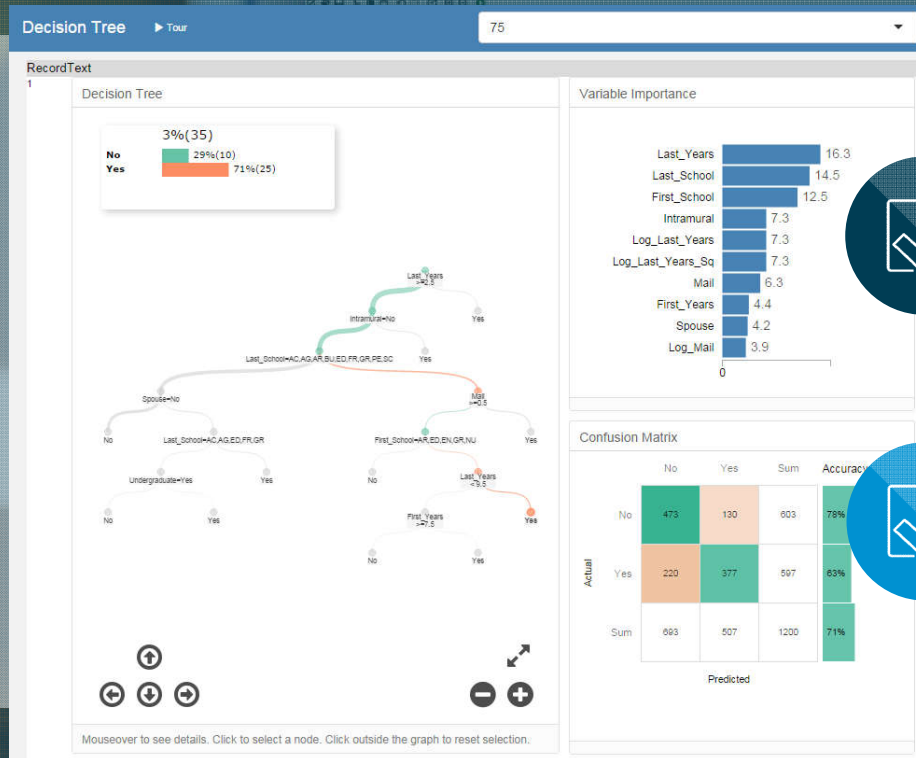

Enhanced Predictive Modeling Tools

Provide common interactive reports to boost user understanding, improved error messages, and enhanced functionality

In-DB Platforms & Functionality

Decision Tree, Forest model, and Boosted model in SQL Server

Balanced Governance Server – New Scheduling Experience

Schedule/Workflow	Frequency	Created	State	Last Run	Next Run	Times Run	Owner
Tableau WDC Demo (HDURLY)	Yearly: 1st day of January	2016-01-05 13:30	Disabled	2016-01-05 13:30	Never	1	curator
Example Workflow	Daily at 1:00am	2016-08-01 14:45	Completed	2016-07-05 13:30	2017-07-07 14:45	1	journo
Barco Wrapped (alteryx)	Weekly: Monday at 9:00am	2016-07-05 13:30	Running	2016-07-05 13:30	2016-07-15 13:30	6	hparrow
Tableau WDC Demo (HDURLY)	Monthly: 1st day of the month at 1:30pm	2016-06-01 14:45	Completed	2016-07-05 13:30	2016-08-05	1	janitor
Another Workflow	Daily at 8:30am	2016-07-05 13:30	Active	2016-07-05 13:30	2016-08-01 14:45	27	ratark
Tableau WDC Demo (HDURLY)	Monthly: 2nd Week	2016-07-05 13:30	Active	2016-07-05 13:30	2016-08-01 14:45	1	jinow
Tableau WDC Demo (HDURLY)	Custom: M-F 12:00am	2016-08-01 14:45	Completed	2016-07-05 13:30	Never	5	clanster
Tableau WDC Demo (HDURLY)	Custom: Tuesday & Thursday at 6:00am	2016-07-05 13:30	Active	2016-07-05 13:30	2016-08-01 14:45	1	jinow
Tableau WDC Demo (HDURLY)	Monthly: Last day of the month	2016-07-05 13:30	Completed	2016-07-05 13:30	2016-08-31 18:45	2	tearth
Tableau WDC Demo (HDURLY)	Once	2016-07-05 13:30	Running	2016-07-05 13:30	Never	1	jinow

Balanced Governance Server – Data Connection Management

Name	URL	Last Connected
Sandbox SQL Server 1	http://reggie.alteryx.com/gallery	2016-05-24
Product SQL Server 2	http://reggie.alteryx.com/gallery	2016-05-23

Balanced Governance

Server – Usage/Audit Reporting (First released in October 2016)

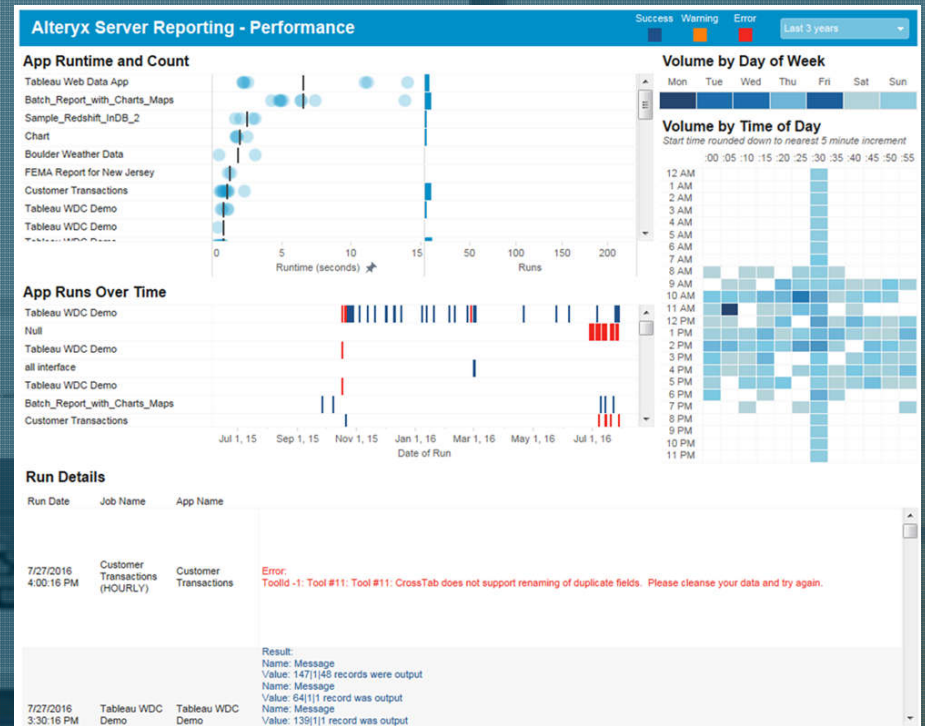
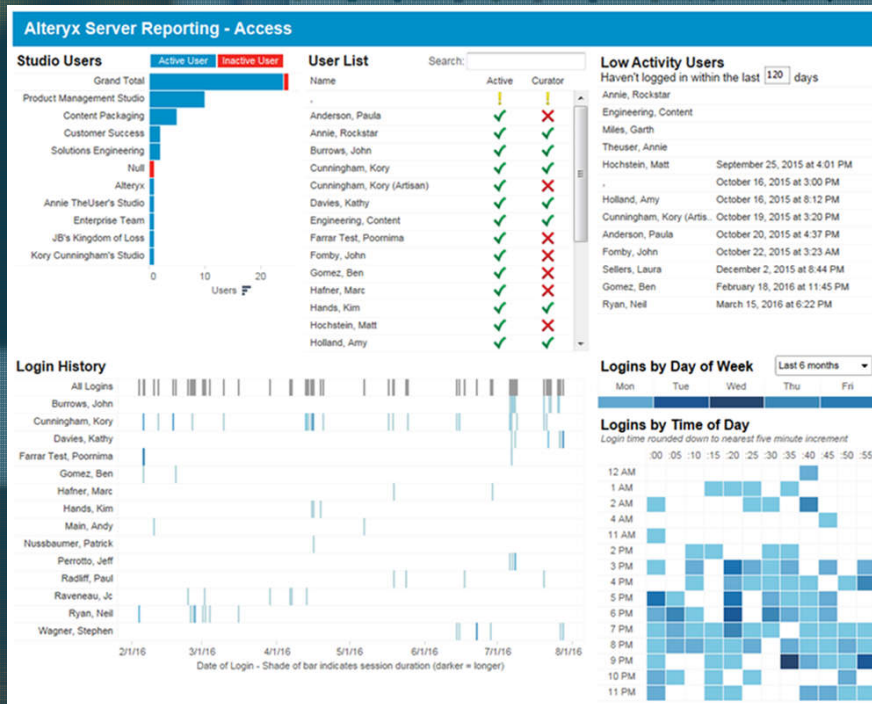

alteryx inspire

ICONS OF ANALYTICS

JUNE 5-7, 2017

ARIA Resort & Casino, Las Vegas

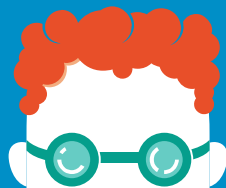

Thank you.

Neil Ryan

nryan@alteryx.com

 @alteryx